

El pollo Ricardo

Tango de Luis A. Fernández

Arreglo para Quinteto (Violín, Guitarra, Bandoneón, Piano y Contrabajo)

Arr.: Coco Nelegatti

DURACION

ca. 3 minutos

NIVEL

PAGINAS (25)

Partitura (12)

Particellas (13)

Violín (2)

Guitarra (2)

Bandoneón (4)

Piano (3)

Contrabajo (2)

El pollo Ricardo

Comp: Luis Fernandez
Arr.: Coco Nelegatti

Intro $\text{♩} = \text{ca } 115$

6

10 **A1**

14

18 **A2**

3

A2

pizz.

21

arco

25 **B1**

29

33 **B2**

mp *mf*

B2 *mp* *mp*

8va

37

mf

(8) *arco*

42 **C1**

46

50 C2

55

59 **A1** arco

63

67 A2

3

A2

pizz.

70

arco

74

B1

mf

- Staff 1: Vocal line with lyrics "frei".
- Staff 2: Piano accompaniment with chords A7, D, H7, E7, A7.
- Staff 3: Double bass line with "pizz." marking.

78

- Staff 1: Vocal line.
- Staff 2: Piano accompaniment with a 'D' chord.
- Staff 3: Double bass line with "arco" marking.

82 **B2**

mp

mp

B2

pizz.

85 ♩=106

mf

mf

(8)

arco

♩=106

88

$\text{♩} = 100$

El pollo Ricardo

Comp: Luis Fernandez
Arr.: Coco Nelegatti

Intro ♩=ca 115

1 *mp* *gliss.*

6

10 **A1** *>* 2

18 **A2** *>*

21 *>*

25 **B1** *>* 3

30 *>*

33 **B2** *mp* *mf*

37 *>*

42 **C1**

50 **C2**

59 **A1** arco

67 **A2**

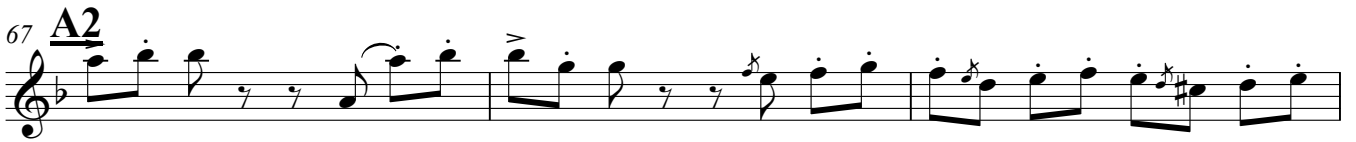

70

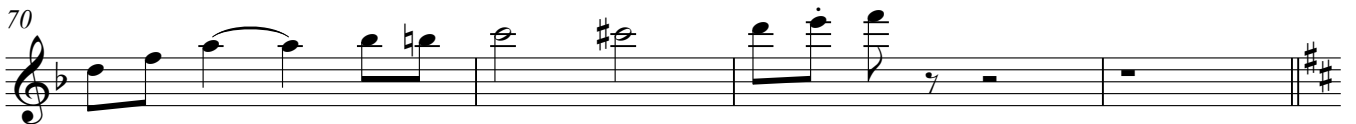

74 **B1** mf

79

82 **B2**

86

El pollo Ricardo

Comp: Luis Fernandez
Arr.: Coco Nelegatti

Intro $\text{♩} = \text{ca } 115$

47

50 **C2**

54

59 **A1**

63

67 **A2**

70

74 **B1**

79

82 **B2**

85 $\text{♩} = 106$

88 $\text{♩} = 100$

El pollo Ricardo

Bandoneón

Comp: Luis Fernandez
Arr.: Coco Nelegatti

Intro ♩=ca 115

25 **B1**

29

33 **B2**

38

42 **C1**

frei

45

50 **C2**

55

59 **A1**

63

67 **A2**

70

74 **B1**

79

82 **B2**

85

87

89

El pollo Ricardo

Piano

Comp: Luis Fernandez
Arr.: Coco Nelegatti

Intro ♩=ca 115

33 **B2**

mp *mp*

37

mf

42 **C1**

mf

46

mf

50 **C2**

mf G⁶m

55 **D**

mf D

59 **A1**

mp *mf*

63

67 **A2**

70

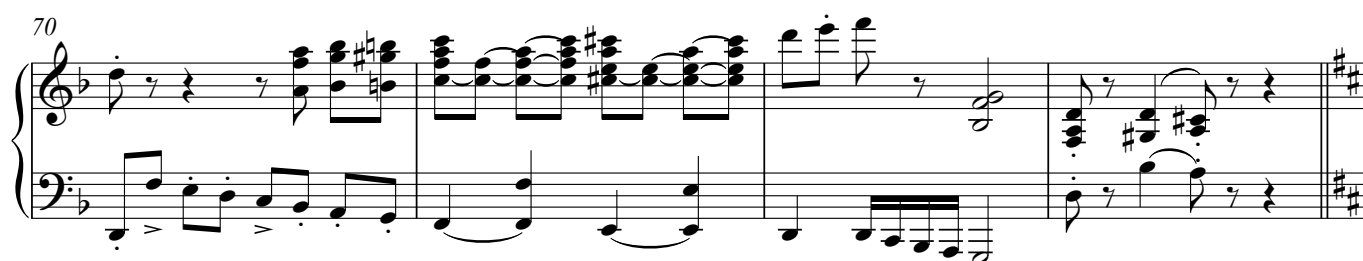

74 **B1** frei

78

82 **B2**

86 $\text{♩} = 106 = 100$

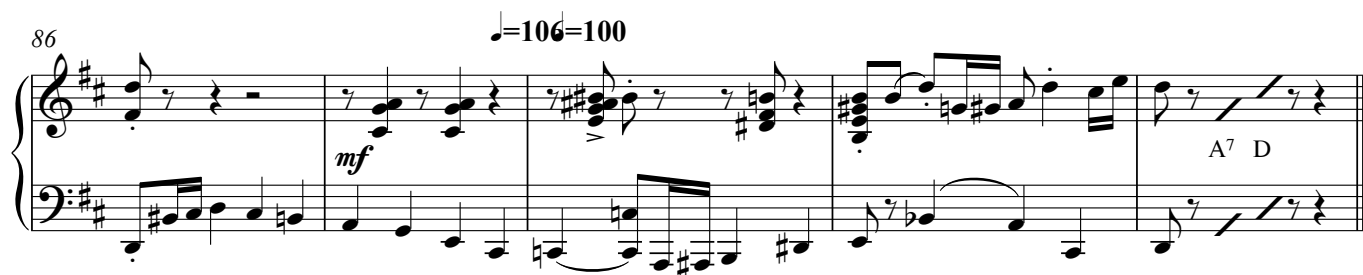

El pollo Ricardo

Rotterdams Conservatorium
Vakgroep Argentijnse tango

Comp: Luis Fernandez
Arr.: Coco Nelegatti

Intro ♩=ca 115

arco

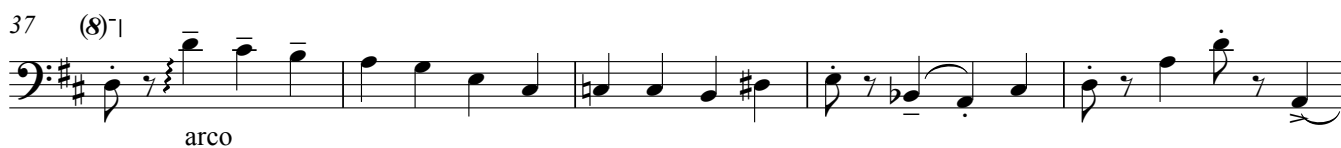

46 pizz.

50 **C2** arco pizz.

55 arco

59 **A1** arco mf arco

63

67 **A2** pizz.

70 arco

74 **B1** pizz.

78 arco

82 **B2** pizz.

86 arco =106=100