

La fama

Para Quinteto (Violín, Guitarra, Bandoneón, Piano y Contrabajo)

Coco Nelegatti

DURACION

ca. 5 minutos

NIVEL

PAGINAS (44)

Partitura (22)

Particellas (22)

Violín (3)

Guitarra (4)

Bandoneón (5)

Piano (6)

Contrabajo (4)

La fama

Coco Nelegatti

A
♩ = 155

violin
guitarra
bandoneón
piano
contrabajo

5

pizz.

vl
gt
bd
pn
cb

9

arco

vi

gt

bd

pn

cb

pizz.

14 **B**

vi

gt

bd

pn

cb

18

vi
gt
bd
pn
cb

22

vi
gt
bd
pn
cb

26

vl
gt
bd
pn
cb

30 **C**

vl
gt
bd
pn
cb

33

vi
gt
bd
pn
cb

36

vi
gt
bd
pn
cb

6

D

38

42

46

vi
gt
bd
pn
cb

50

vi
gt
bd
pn
cb

8va

8

54 **E**

vi
gt
bd
pn
cb

57

vi
gt
bd
pn
cb

61

61

vl

gt

bd

pn

cb

pizz.

65 rit.

65 rit.

vl

gt

bd

pn

cb

10

F

70 $\text{♩} = 70$
solo

vi

gt

bd

pn

cb $\text{♩} = 70$

74

vi

gt

bd

pn

cb

78

vi

gt solo

bd

pn

cb

83

vi

gt

bd

pn

cb

87

vl
gt
bd
pn
cb

91 **accel.** ♩=110 ♩=115 ♩=125

vl
gt
bd
pn
cb

95 $\text{♩} = 135$ $\text{♩} = 155$

vl
gt
bd
pn
cb

99 **G**

vl
gt
bd
pn
cb

103

vi
gt
bd
pn
cb

107

vi
gt
bd
pn
cb

111

vi
gt
bd
pn
cb

115

vi
gt
bd
pn
cb

119

vi
gt
bd
pn
cb

mf

mf

3

3

123

vi
gt
bd
pn
cb

H

mp

129

vi *mp*

gt

bd

pn

cb

134

vi

gt

bd

pn

cb

139

vi
gt
bd
pn
cb

143

vi
gt
bd
pn
cb

147

vi
gt
bd
pn
cb

151

vi
gt
bd
pn
cb

155

vi
gt
bd
pn
cb

159

vi
gt
bd
pn
cb

163 

vl
gt
bd
pn
cb

p

8va

167

vl
gt
bd
pn
cb

171

vl
gt
bd
pn
cb

arco pizz.

La fama

A =155 6 pizz. arco

B 14 18 22 26

C 30 34

D 38 44

violín

2 50

54 **E**

64 rit.

70 **F**

70 =70 solo

75 8^{va} 8

88 accel.

93 =110 =115 =125 =135

96 =155

99 **G**

violín

103 3

107

111

115

119 *mf*

123 **H** 8 *mp*

137

144

151

157

163 **I**

169

La fama

A =155

1 4 8 11

B

14 21 24 26

C

30 34

guitarra

D

2 38

42

46

50

E

54

58

62

rit. 5

F

70

75

solo

guitarra

80

84

87

90 accel.

93 ♩=110 ♩=115 ♩=125

95 ♩=135 ♩=155

99 **G**

105

109

111

115

guitarra

4 119 *mf*

123

127 *mp*

131

135

139

143

147

151

155

159

163

166

170

A

$\text{♩} = 155$

4

7

10

B

14

18

bandoneón

2 22

27

30 **C**

35

38 **D**

45

50

bandoneón

54 **E**

61

70 **F**

83

87

93

96

bandoneón

4 99 **G**

103

107

111

114

118

123 **H**

bandoneón

143

5

150

156

160

163

①

167

171

piano

La fama

Coco Nelegatti

A

$\text{♩} = 155$ **6**

10

14 **B**

18

22

26

piano

2 **C**

30

8va

33

38 **D**

45

50

8va

54 **E**

piano

3

57 *8va*

61

65 *rit.*

70 **F** =70 7

82

86

90 *accel.*

piano

4
93 ♩=110 ♩=115 ♩=125 ♩=135

96 ♩=155

99 **G**

103

107

111

115

qua

117

119

123

128

133

139

piano

6

143

147

151

155

159

163

167

171

La fama

A
♩ = 155 8 2 pizz.

14 **B**

18

22

26

30 **C**

34

38 **D**

42

46

50

contrabajo

2 54 **E**

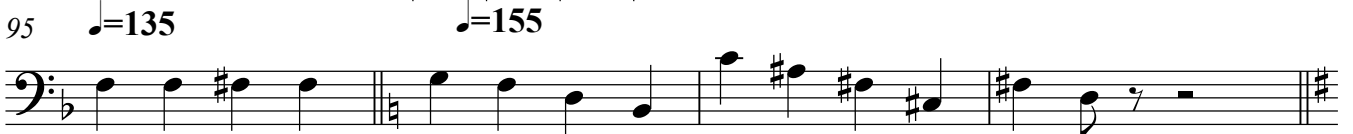
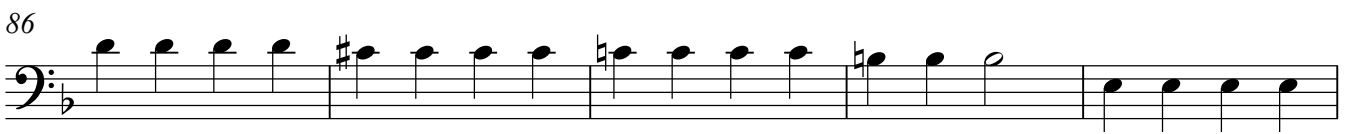
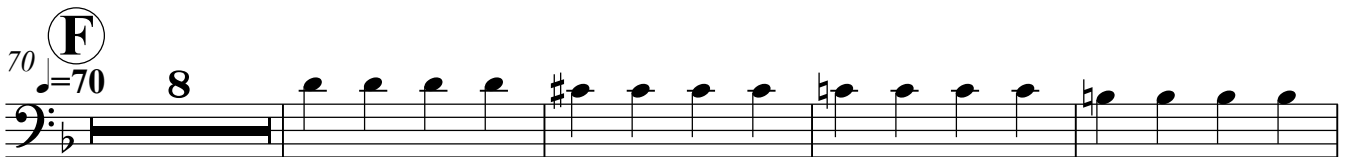

contrabajo

115

119

423

187

434

165

169

143

147

151

155

159

contrabajo

4 163 ①

167

170
