

# Milonga del Serafín

*Para Quinteto (Violín, Guitarra, Bandoneón, Piano y Contrabajo)*

**Coco Nelegatti**

---

## **DURACION**

ca. 4 minutos

## **NIVEL**

## **PAGINAS (22)**

Partitura (11)

Particellas (11)

Violín (1)

Guitarra (2)

Bandoneón (2)

Piano (4)

Contrabajo (2)

# Milonga del Serafín

Coco Nelegatti

♩ = ca 80

violin

guitarra

bandoneón

piano

contrabajo

♩ = ca 80

3

5

B3

A1 solo

48

52

A2

62 B1 9

pp

3

65 B4

6

# Milonga del Serafín

$\text{♩} = \text{ca } 80$   
**16**

**A1** **A2** **8**

28

**B1** **B2**

33

39 **B3** *p*

45 **A1** solo *mf* **2** **3** **3** *mf* **3**

50

54 **A2**

60 **B1** *pp*

65 **B4** *8va*

71 *gliss.* **4** *pp*

42 **B3**

46 **A1**

54 **A2**

58

62 **B1**

66 **B4**

69

73 *p*

77 *mp*

# Milonga del Serafín

♩ = ca 80 **(A1)**  
16

21

25 **(A2)**

29

33 **(B1)** **(B2)**

38

bandoneón

2 43 **B3**

47 **A1** **A2**

59 **B1**

64

67 **B4**

70

75

*p*

*f*

*mp*

piano

*a Esther*

# Milonga del Serafín

Coco Nelegatti

♩ = ca 80

5

9

13

17

A1

V.S.

21

25 (A2)

29

33 (B1)

37 (B2)

40

43 **B3**

47 **A1**

51

55 **A2**

59

62 **B1**

(B4)

66

70

72

75

78

# Milonga del Serafín

♩ = ca 80  
7

pizz.

12

17 (A1)

21

25 (A2)

29

33 (B1)

37 (B2)

40

2

43 **B3**

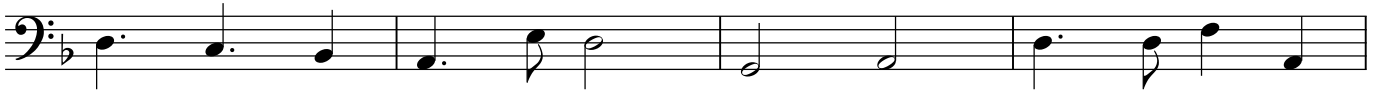

47 **A1**

51

55 **A2**

59

63 **B1**

67 **B4**

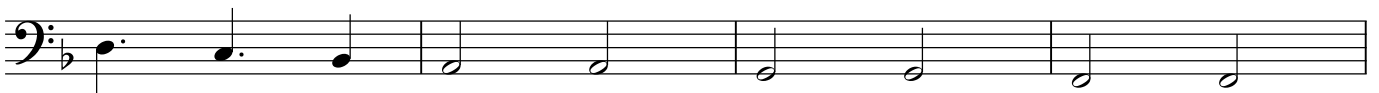

71

75

