

Once horas

Tango Para Quinteto (Violín, Guitarra, Bandoneón, Piano y Contrabajo)

Coco Nelegatti

DURACION

ca. 3 minutos

NIVEL

PAGINAS (24)

Partitura (10)

Particellas (14)

Violín (2)

Guitarra (2)

Bandoneón (4)

Piano (4)

Contrabajo (2)

Once Horas

Tango

Coco Nelegatti

♩ = ca 100

violin

guitarra

bandoneón

piano

contrabajo

5

9

13

17

21

25

29

33

rall.

frasear

mp
pizz.

37

$\text{♩} = \text{ca } 85$

frasear

espress.

3

41 **accel.**

45 $\text{♩} = \text{ca } 100$

49

53

58 *chicharra*

62

65

69

73 = ca 95

77

rall.

Once Horas

Tango

Coco Nelegatti

♩ = ca 100

4

9

13

3

21

3

27

31

rall.

36

♩ = ca 85

3

accel.

45

♩ = ca 100

49

2

4

58 *chicharra*

62 *mp*

66 **2**

72 **rall.** ♩ = ca 95

76

79 **rall.**

Once Horas

Tango

Coco Nelegatti

♩ = ca 100

5

9

13

17

21

26

30

34

frasear

37

♩ = ca 85

3

accel.

43

46 **♩ = ca 100**

50

54

58

61

65

68

72 **rall.** **♩ = ca 95**

76

79 **rall.**

bandoneón

Once Horas

Tango

Coco Nelegatti

♩ = ca 100

bandoneón

2

21

25

30

34

40

♩ = ca 100

43

frasear

47

51

55

61

frasear

bandoneón

4

65

3 3 5

68

rall.

3 3 2 2

73

$\text{♩} = \text{ca } 95$

> > >

76

> > >

79

rall.

> > >

piano

Once Horas

Tango

Coco Nelegatti

♩ = ca 100

22

26

29

33

37

♩ = ca 85

40

accel.

43

46 $\text{♩} = \text{ca } 100$

50

53

57

60

63 *mf* 5

66 3 3

69 3 3

72 *rall.* ♩ = ca 95

76

79 *rall.* 8^{va}

43

♩ = ca 100

47

51

55

59

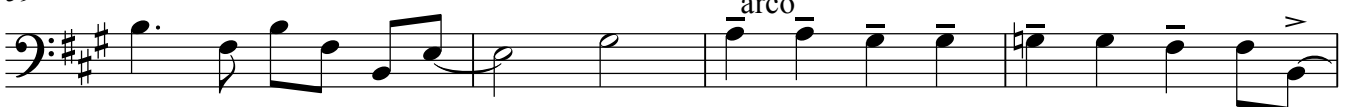

63

67

71

rall.

♩ = ca 95

75

78

rall.

